

**TENNESSEE DEPARTMENT OF TRANSPORTATION
STRATEGIC TRANSPORTATION INVESTMENTS DIVISION**

PROJECT NO.: 49006-0240-04 ROUTE: S.R. 87
 COUNTY: LAUDERDALE CITY: _____
 PROJECT PIN NUMBER: 124637.00
 PROJECT DESCRIPTION: BRIDGE OVER OVERFLOW (L.M. 3.88)

DIVISION REQUESTING:

MAINTENANCE PAVEMENT DESIGN
 S.T.I.D. STRUCTURES
 PROG. DEVELOPMENT & ADM. SURVEY & ROADWAY DESIGN
 PUBLIC TRANS. & AERO. TRAFFIC SIGNAL DESIGN
 OTHER _____
 YEAR PROJECT PROGRAMMED FOR CONSTRUCTION: _____
 PROJECTED LETTING DATE: _____

TRAFFIC ASSIGNMENT:

BASE YEAR		DESIGN YEAR					DESIGN ROADWAY % TRUCKS		DESIGN AVERAGE DAILY LOADS	
AADT	YEAR	AADT	DHV	%	YEAR	DIR.DIST.	DHV	AADT	FLEX	RIGID
410	2022	490	64	13	2042	65-35	9	14	39	59

REQUESTED BY: NAME MICHAEL GILBERT DATE 2/28/18
 DIVISION S.T.I.D.
 ADDRESS J.K. POLK BLDG.
NASHVILLE, TN. 37243

REVIEWED BY: TONY ARMSTRONG *Tony Armstrong* DATE 2.28.18
 TRANSPORTATION MANAGER I
 SUITE 1000, JAMES K. POLK BUILDING

APPROVED BY: JIM WATERS *Jim Waters* DATE 3/1/18
 ASSISTANT DIRECTOR
 SUITE 1000, JAMES K. POLK BUILDING

COMMENTS:

THIS TRAFFIC BASED ON 2017 CYCLE COUNTS. THE DESIGN YEAR TRAFFIC IS BASED ON GROWTH RATE FROM THE ADAM COMPUTER PROGRAM.

DHV'S ARE NOT REQUIRED FOR SIDE ROADS LESS THAN 1000 AADT.

NOTE: FOR BRIDGE REPLACEMENT PROJECTS, ADLs ARE NOT REQUIRED FOR ADTs OF 1000 OR LESS AND PERCENTAGE OF TRUCKS OF 7% OR LESS.

SEE ATTACHMENTS FOR TURNING MOVEMENTS AND/OR OTHER DETAILS.

(REV. 2/22/17)

**TENNESSEE DEPARTMENT OF TRANSPORTATION
STRATEGIC TRANSPORTATION INVESTMENTS DIVISION**

PROJECT NO.: 49006-0240-04 ROUTE NO.: S.R. 87
 COUNTY: LAUDERDALE CITY: _____
 PROJECT DESCRIPTION: BRIDGE OVER OVERFLOW @ L.M. 3.88

FAP Rural

Pavement Structural Design

Calculation of Equivalent Daily 18 Kip Single Axle Loads

Type Vehicle	ADT (No. Counted)	Flexible		Rigid	
		18-kip Factor	ADL	18-kip Factor	ADL
Pass. cars and motorcycles (1-2)	278	0.001	0	0.001	0
Pick-up, Panel, Van (3)	109	0.005	1	0.004	0
Sing. Unit	Buses (4)	2	0.300	0.300	1
	2-axle, 6-tire (5)	4	0.240	0.310	1
	3-axle or more (6-7)	8	1.700	2.300	18
Comb.	4-axle (8)	15	1.110	1.500	23
	5-axle or more (9-13)	34	1.320	2.200	75
Totals (2032 AADT)	450		78		118

Suggested Percentages of Trucks in Design Lane

5,000 or less ADT	95%
5,000 - 10,000 ADT	90%
10,000 - 15,000 ADT	85%
15,000 - 20,000 ADT	80%
20,000 - 30,000 ADT	75%
30,000 - 40,000 ADT	70%
40,000 Plus	60%

No. of Lanes: 2

% Trucks in Design Lane: 100%

ADL in Design Lane:

FLEX:	0.5	X	1.00	X	77.5	=	39
RIGID:	0.5	X	1.00	X	118.3	=	59

ADL Calculations By: RANDY BOGUSKIE Date: 2/28/2018
 Reviewed By: Tony Kuntz Date: 2-28-18
 [REV. 7/1/14]

LAUDERDALE

MSLINK	1
ID_NUMBER	49SR087001
BLM	3.88
NBR_STRCT	49SR08700111
NBR_TENN_CNTY	LAUDERDALE
NBR_RTE	SR087

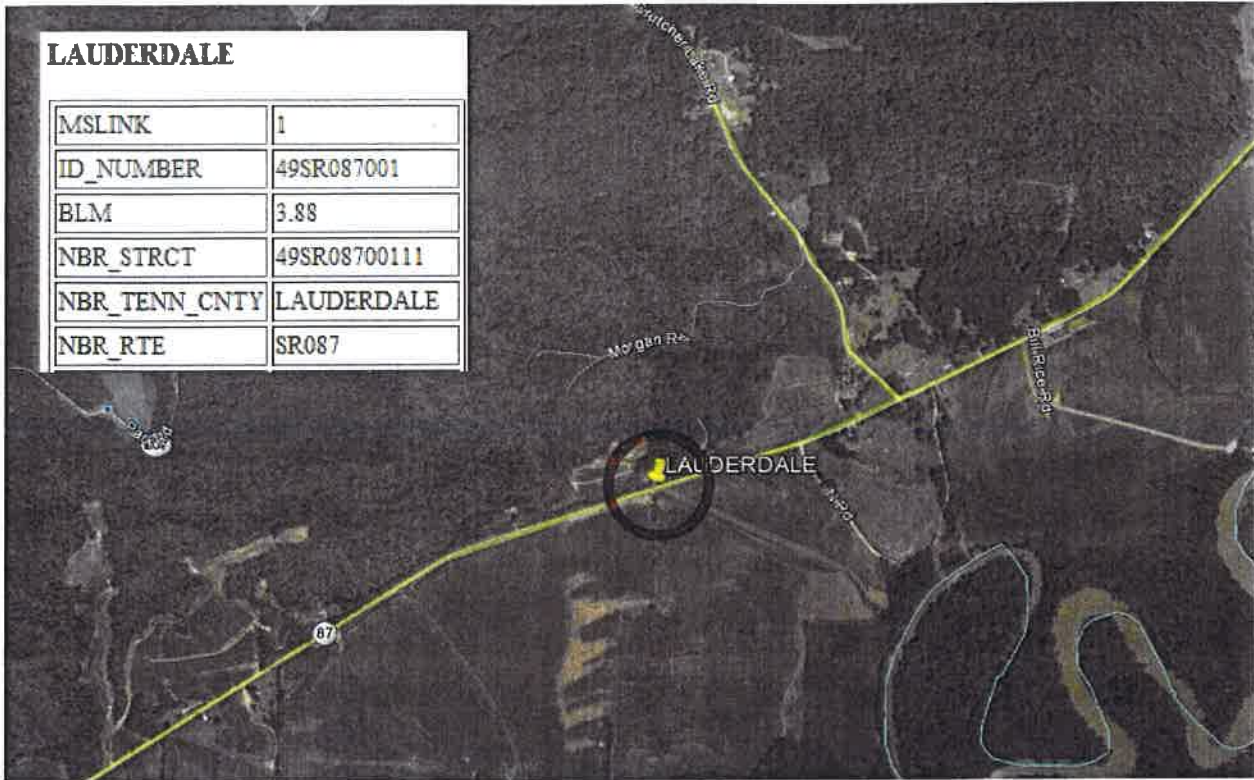

LAUDERDALE COUNTY
S.R. 87 @ L.M. 3.88